SECRETARIA DA FAZENDA - SEFAZ

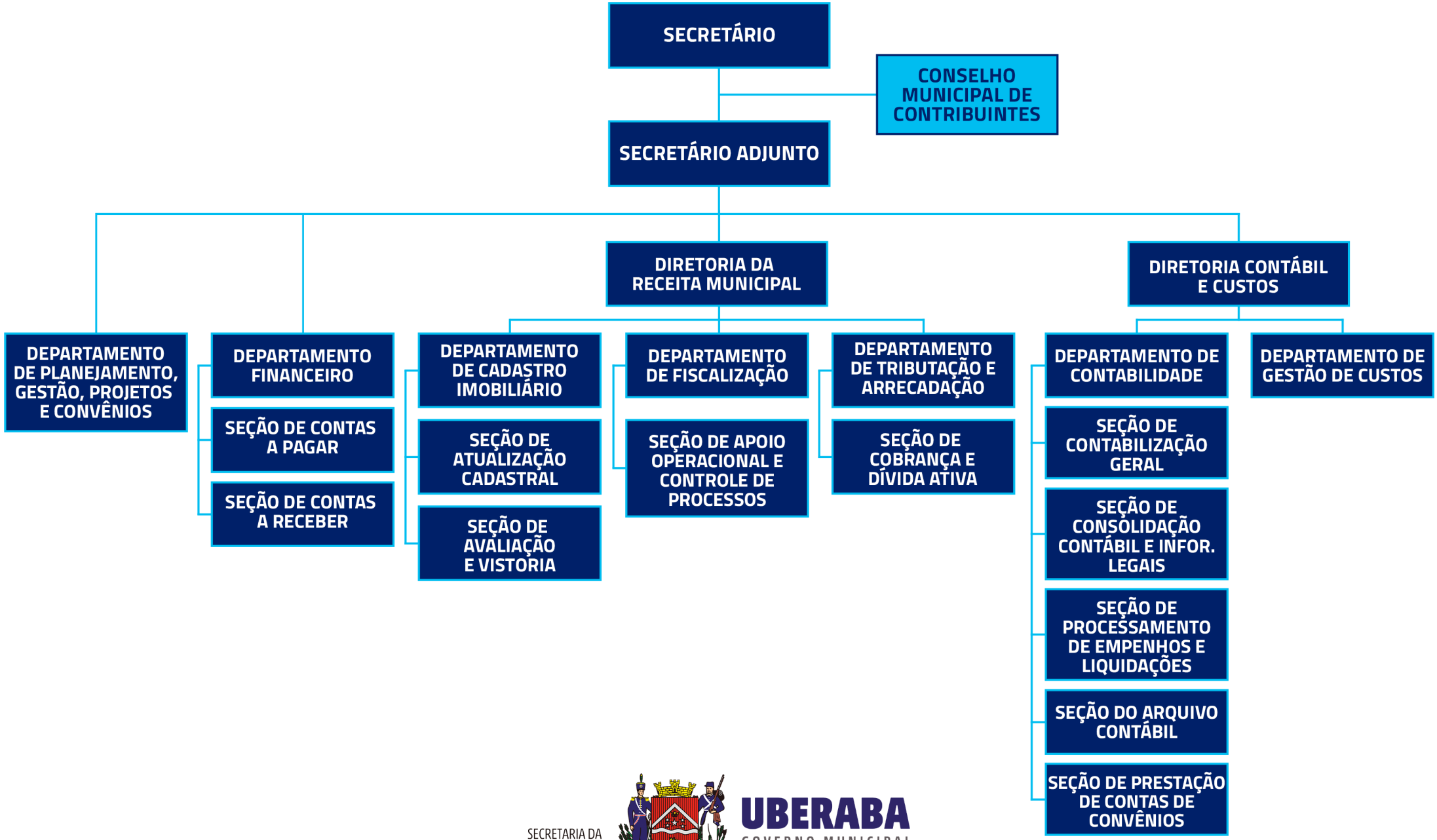

SECRETARIA DA **FAZENDA**

UBERABA
GOVERNO MUNICIPAL